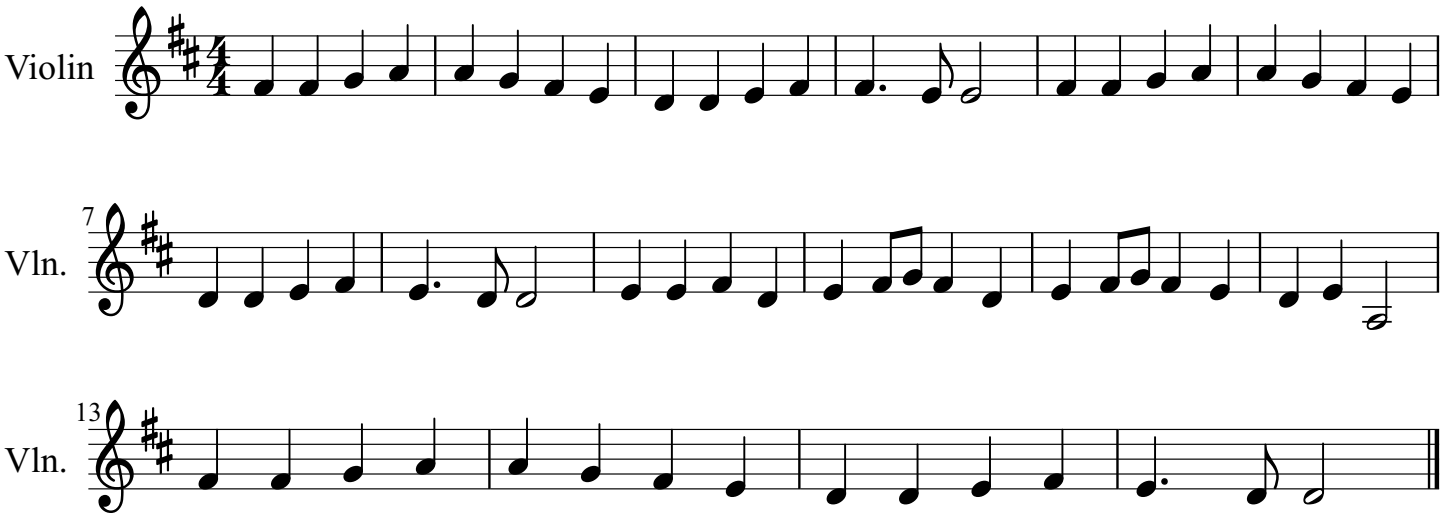Ode to Joy