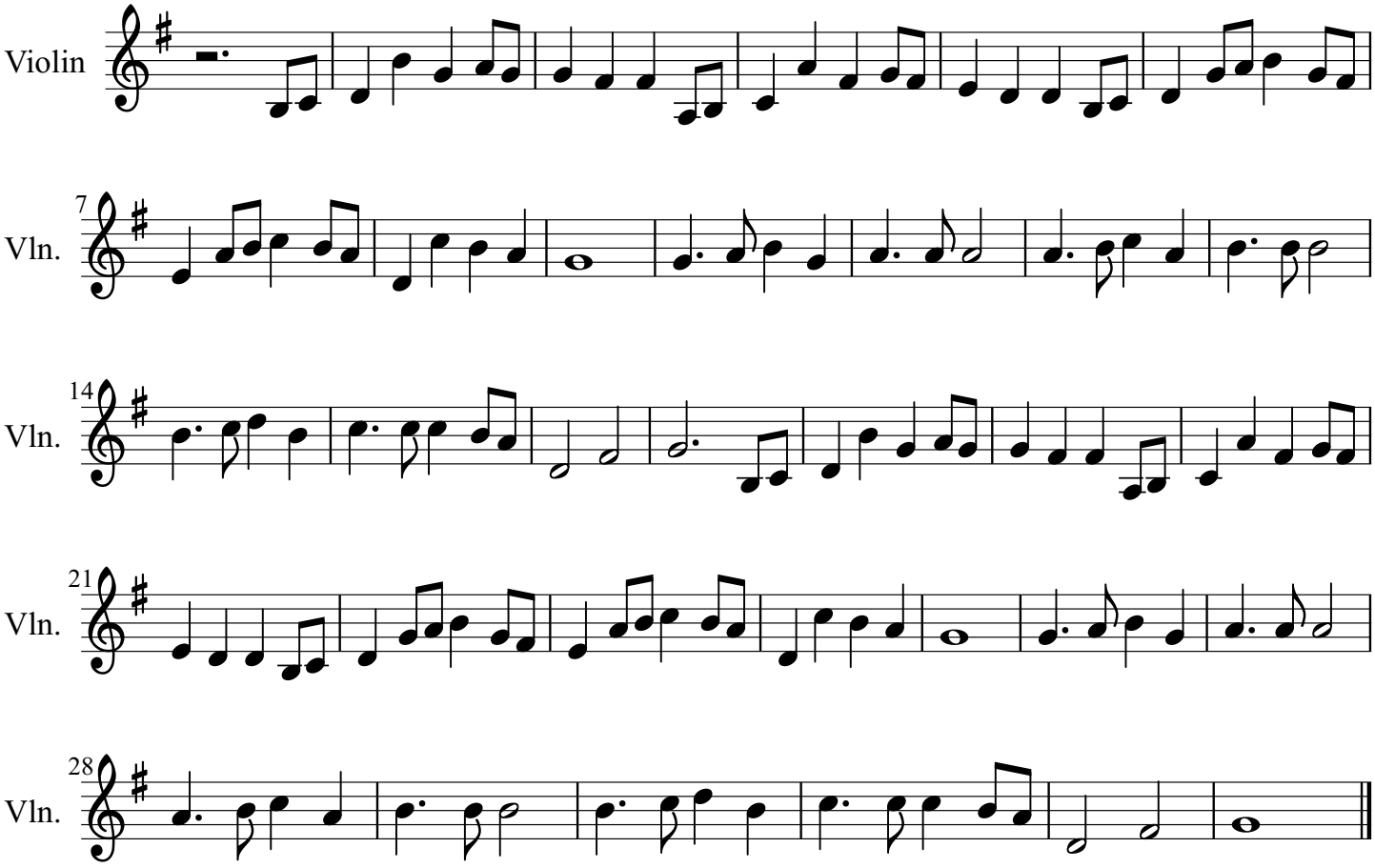It's A Small World